

VANDERSTAPPEN SURVEYING, INC.
217 W. Judd Street
Woodstock, Illinois 60098
(815) 337-8310

PLAT OF SURVEY

The North 67.0 feet of Lot 216 of the Assessor's Plat of the Village of Walworth, being part of the Southwest Quarter of Section 22, Township 1 North, Range 16, East of the Third Principal Meridian, in Walworth County, Wisconsin.

STREET

WOOD

DEVILS

LANE

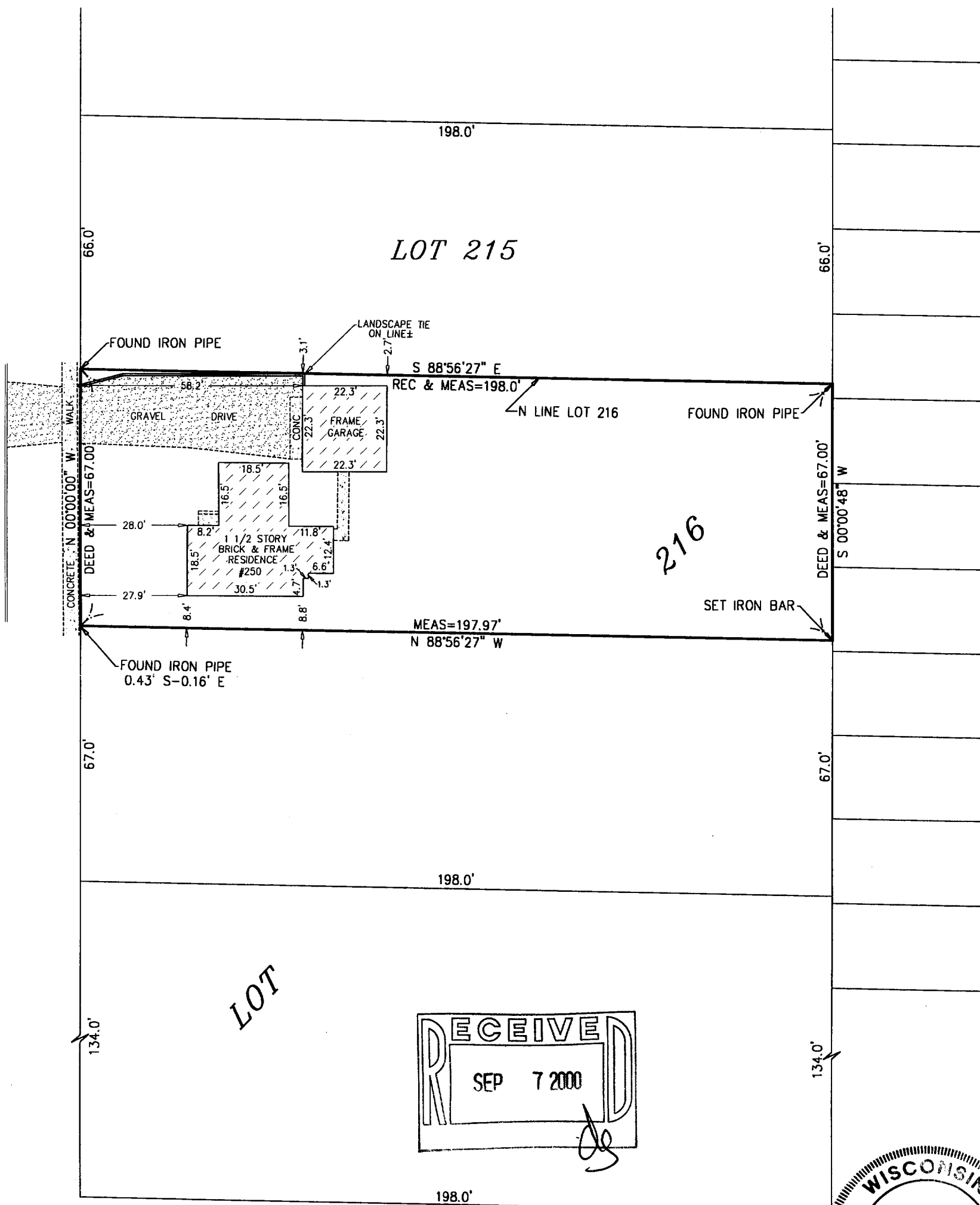

1/28/98 - DATE REVISED

CLIENT: BONNIE BROWN
DRAWN BY: ST CHK'ED BY: WJV
SCALE: 1"=30' SEC. 22 T. 1 R. 16 E.
P.I.N.: WALWORTH TOWNSHIP
JOB NO.: 980001 FLD. BK. PAGE
ALL DISTANCES SHOWN IN FEET AND DECIMAL PARTS THEREOF
CORRECTED TO 68° F.

NOTE: Only those Building Line Restrictions or Easements shown on a Recorded Subdivision Plat are shown hereon unless the description ordered to be surveyed contains a proper description of the required building lines or easements.

- * No distance should be assumed by scaling.
- * No underground improvements have been located unless shown and noted.
- * No representation as to ownership, use, or possession should be hereon implied.
- * This Survey and Plat of Survey are void without original embossed or colored seal and signature affixed.

Compare your description and site markings with this plat and AT ONCE report any discrepancies which you may find.

STATE OF ILLINOIS)
COUNTY OF McHENRY) S.S.

I hereby certify that we have surveyed the premises above described, and that the plat hereon is a true representation of said survey.

Dated at Woodstock,
McHenry County, Illinois 1/6, A.D., 19 98.

VANDERSTAPPEN SURVEYING, INC.

By: William J. Vanderstappen
Wisconsin Registered Land Surveyor
No. S-1777

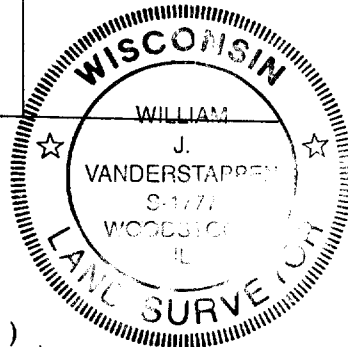

x VWP-282

009-737